Collections, Technical Services

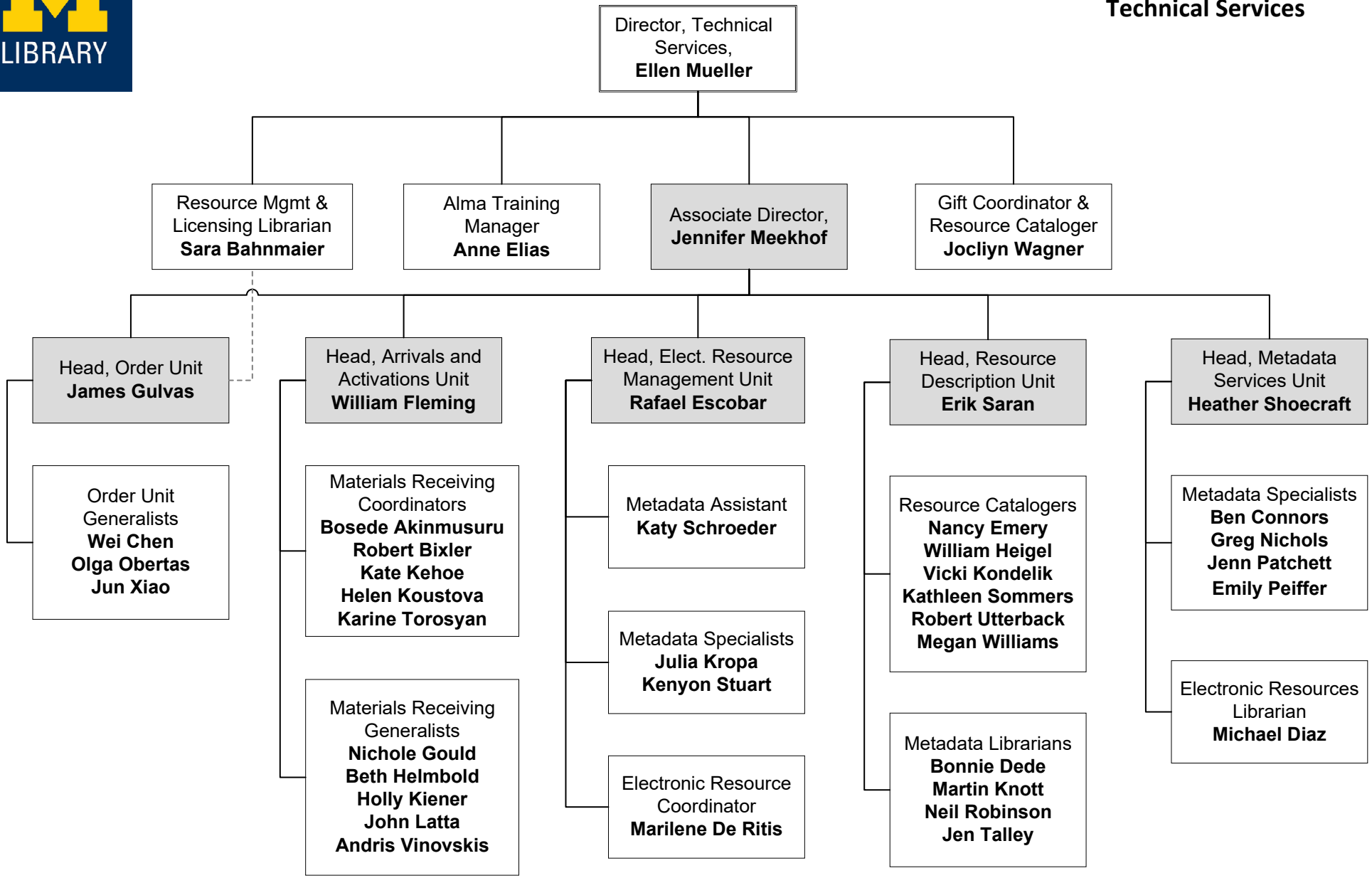

July 2024